

Yesterdays

Stan Kenton's

Arr: Bill Holman

ALTO I

Very Slow

Yesterdays

Stan Kenton's

Arr: Bill Holman

ALTO II

VERY SLOW

Staff 2: Dynamics include *p* and *mp*. A handwritten box contains "A9".

Staff 3: Dynamics include *mp* and *mf*. A handwritten box contains "B9".

Staff 4: Dynamics include *mp*. A handwritten box contains "D".

Staff 5: Dynamics include *mf* and *ff*. A handwritten box contains "D".

Staff 6: Dynamics include *mf*. A handwritten box contains "D".

Staff 7: Dynamics include *p* and *ff*. A handwritten box contains "D".

Staff 8: Dynamics include *ff*. A handwritten box contains "D9".

Staff 9: Dynamics include *mf*. A handwritten box contains "D17".

Staff 10: Dynamics include *mp* and *mf*. A handwritten box contains "E".

Other annotations include "NO UNIS", "UNIS (ALTO I)", "UNIS (ALTO II)", "UNIS", "UNISE", "cresc.", and various articulation marks like slurs and accents.

Yesterdays

Stan Kenton's

Arr: Bill Holman

TENOR

VERY SLOW

A SOLO

TRANSCRIBED BY [unclear]

4 - 37

A9 B7+5 Bm7 E7 A9 Am7 D7 Dm7 G7 C

7-5 F7-5 **B** Em Am7 Am6 Em Am7 Am6 Em

C#m7-5 C9 **B**9 B7-9 Bm7 E7 A9 Am7 D7

Dm7 Ct C F#m7 B7 **C** 4

LEAD

12-9 SOLO **C**9 Cm7 F7 Bm7 E7 Em7 A7

F#m7 Ab7 Abm7 Db7 Gm7 C7 Cm7 F9 F#m7 B7+5 **D** 8

D7 B7 Bm7 E7 Em7 A7 Am7 D7 Dm7 G7 C

F#m7-5 B7+5 **D**12 E MAJ.7 D MAJ.7 C MAJ.7

B7 Em Dm7 Em Dm Em Em9 CADENZA

Stan Kenton's

Yesterdays

Arr: Bill Holman

TENOR II

YESTERDAYS ARR. BILL HOLMAN
(TRANSCRIBED BY DINN BRANER)

very slow

C9

~~BARI SAX~~

Stan Kenton's

Yesterdays

Arr: Bill Holman

Very slow

A

w/ BONES

A9

B

B9

C

Cq

-2-
BARI SAX

Yesterdays

Stan Kenton's

Arr: Bill Holman

1st TPT.
Very slow

- TESTIKRAYS -
- 2 -
1ST TRPT.

E

4 COP
MUTE

4 before (D17) C9

2 NO TRPT.

Stan Kenton's

Yesterdays

Arr: Bill Holman

VERY SLOW

A

HARMON MUTE

A9

UNIS WITH 1ST TRPT.

OPEN

NO UNIS

B

B9

C9

CUP MUTE

UNIS WITH 1ST TRPT.

D

sf

NO UNIS

D9

D7

E

HARMON MUTE

3 *TRPT.*

Yesterdays

Stan Kenton's

Arr: Bill Holman

VERY SLOW

1 HAT N.V. **A**

ST. MUTE **A9**

2 OPEN HAT

3 **B** **B9** **C**

4

C9 CUP

OPEN **D**

D9 4

-2-
3RD TRPT.

D17

Five sets of empty musical staves, each consisting of five lines, arranged vertically below the first two staves.

4TH TRPT

Stan Kenton's

Yesterdays

Arr: Bill Holman

VERY SLOW
1 HAT

UNIS. WITH
3RD TRPT.

A

A9

NO UNIS

OPEN

B

B9

C

C9 HAT

OPEN

D

UNIS. WITH
3RD TRPT.

NO UNIS.

D9

D17

E

Harmon

Trot. 4-p. 2

BONE I

A^b YESTERDAYS

This is a handwritten musical score for a piece titled "BONE I" and "A^b YESTERDAYS". The score is written on ten staves of music, with a bass clef and a 4/4 time signature. The notation includes various musical symbols such as notes, rests, beams, and slurs. Dynamics markings include *mp*, *p*, *mf*, and *ff*. There are several boxed labels: **A^b**, **A⁹**, **B**, **B⁹**, **C**, **C⁹**, and **D**. The score features a variety of rhythmic patterns, including quarter notes, eighth notes, and sixteenth notes, as well as complex chords and arpeggios. A large number '4' is written above the first staff, and a '6' is written above the fourth staff. The piece concludes with a double bar line and a final chord.

Bone I - P. 2

BONE II

YESTERDAYS

MR. BILL HOLMAN

BONE III YESTERDAYS

Bill Holman ARR.

4 **A**
mp

B
p *mf*

B9
mp *ff*

C
mp *ff*

C9
p

D
mf *cresc* *f* *ff*

D9
mf

E
mp

ff

BONE IV

YESTERDAYS ARR. BILL HOLMAN (TRANSCRIBED BY JOHN BRANZER)

A

A9

B

B9

C

C9

D mf cresc.

D

D9

D19

E

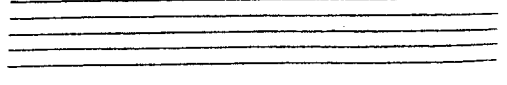

DRUMS

YESTERDAYS

SLOWLY

BRUSHES

A

A9

A17

4

B

3

D9

D

D9

mp

D17

E

mp

BASS

YESTERDAYS

Bill Holman
- Stan Kenton

SLOWLY

A

mf

A9

A17

Dm⁶ Gm⁷ Gm⁶

2 Dm Bm⁷⁻⁵ Bb⁹ B⁹ A⁷⁺⁵

A₇⁹ D₇⁺⁵ G⁹ Gm⁷ C₇⁺⁵ Cm⁷ F₇⁺⁵ BbMA₇⁹ Bb⁶

C

C₉

Dm⁷ Am⁷ Gm⁷ C⁺ Bm⁷⁻⁵ Cm⁷ Bm⁷⁻⁵ E₇⁻⁹ Bbm⁷ Eb⁷

BASS
-2-

A_m⁷ D₇ D_m⁷ G₉ C_m⁷ F_m⁹ F_m⁹ B₇

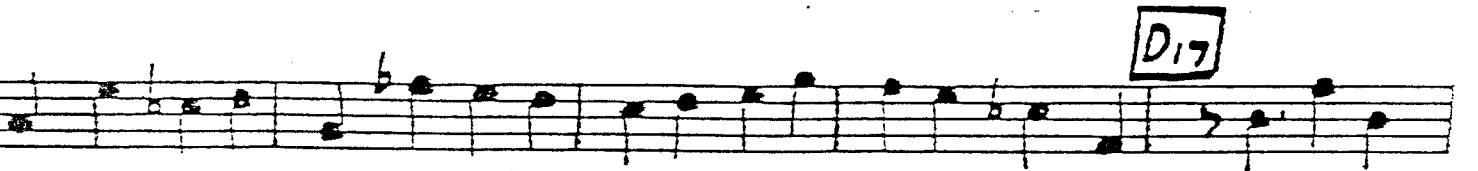
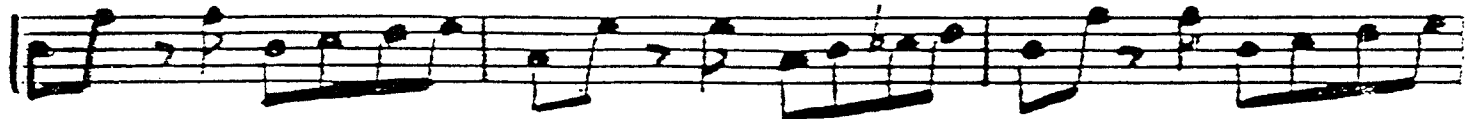
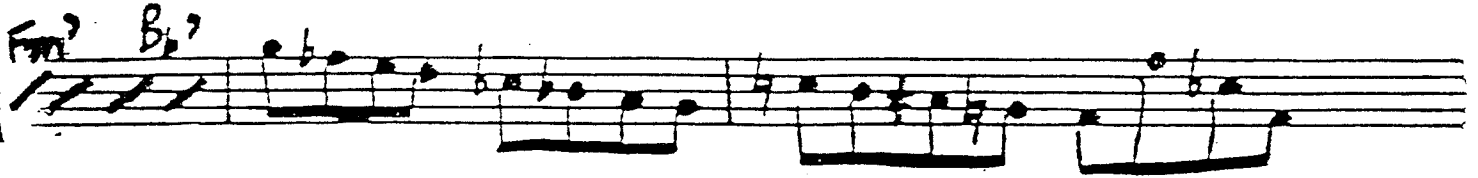
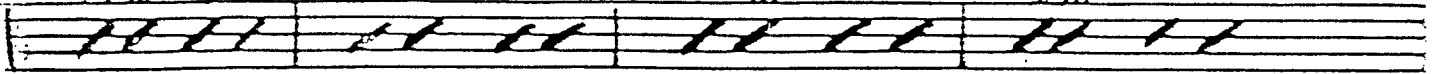

AACD

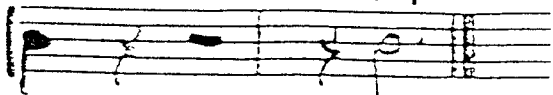

GUITAR

YESTERDAYS

A

A9

A17 Dm° Gm° Gm° (-2)

Dm $Bm^{\flat 2-5}$ Bb^9

B A_7^{+9} A_m° D_7^{+5} G^9 G_m° C_7^{+5}

C_m° F_7^{+5} Bb_{maj}^7 Bb^{\flat} E_m° A_7

C Dm Gm° 2

D_m^7 A_m^7 G_m^7 C_7 (3) B_m^{7+5} C_m^7 B_m^{7+5} E_7^{-9}

ST. BASS (AD LIB)

C9 Bb_m^7 Eb^7 A_m^7 D_7 D_m^7 G^9 $C\#_m^7$ $F\#^9$

$F\#_m^9$ B^9 F_m^7 Bb^7 Bb_m^7 Eb^7 E_m^7 A_{+5}^{-9}

D

F_9^{+11} Bb_7^{+5}

D9 A9 Am7 D7 (-4-) Dm7 F9 Gm7 C7

Cm7 F7 Bb Em7b5 A+(69)

D17 Dmaj7 Cmaj7 Bbmaj7 A7(65)

E Dm Cm7 Dm Cm7 Dm Dm9

PIANO

YESTERDAYS

A

A9

A17

Dm^6 Gm^7 Gm^6 (2)

Dm

Bm^{7-5}

Bb^9

B

$A7^{+9}$ A_m^7 D_7^{+5} G^9 G_m^7 C^7^{+5}

C_m^7 F_7^{+5}

Bb_{maj}^7 Bb^6

E_m^7

A^7

C

Dm

Gm^7

2

D_m^7 A_m^7 G_m^7 C_7 (B) B_m^{7-5} C_m^7 B_m^{7-5} E_7^{-9}

ST. BASS (AD LIB)

C9 Bb_m^7 Eb^7 A_m^7 D_7 D_m^7 G^9 $C\#_m^7$ $F\#^9$

$F\#_m^9$ B^9 F_m^7 Bb^7 Bb_m^7 Eb^7 E_m^7 A_{-5}^{-9}

D

F_9^{+11} Bb_6^7

D9 *A9* *A_m⁷* *D₇* *D_m⁷* *F⁹* *G_m⁷* *C₇* (-4-)

C_m⁷ *F₇* *B_b* *E_m⁷b₉* *A₇^(b9)*

D17 *D_{MAJ.}⁷* *C_{MAJ.}⁷* *B_bMAJ.⁷* *A₇^(b5)*

E *D_m* *C_m⁷* *D_m* *C_m⁷* *D_m* *D_m⁹*